THREE FULL PAGES ON EVERTON'S VISIT!

Registered at the G.P.O., Sydney, for transmission by post as a newspaper.

Fiorelli's bulk Wines
and
CONTINENTAL DELICACIES
106 Commonwealth Street, Tel.: 211-4999 SYDNEY
95 Willoughby Road, Crows Nest. Tel.: 43-6263
John Street, Cabramatta Tel.: 72-2680

SOCCER WORLD 1/-
THE VOICE OF AUSTRALIAN SOCCER
AUSTRALIA'S OLDEST AND ONLY INDEPENDENT SOCCER NEWSPAPER
Vol. 7. No. 18. 54 Renwick Street, Marrickville. — Tel.: 55-6877, 54-3518 May 15, 1964.

Best in Australia
Red Tulip
CONTINENTAL CHOCOLATES

PROBABLE LINE-UPS

AUSTRALIA v. EVERTON

R. LORD	1	A. RANKIN
T. EDWARDS	2	S. BROWN
B. SALISBURY	3	M.MEAGEN
F. MICIC	4	J. GABRIEL
M. WOODS	5	B. LABONE
L. SCHEINFLUG	6	B. HARRIS
K. KOWALEC	7	A. SCOTT
M. JURECKI	8	D. STEVENS
H. NINAUS	9	D. TEMPLE
L. BAUMGARTNER	10	R. VERNON
K. JAROS	11	J. MORRISSEY

Referee: G. LAMB (Vic.)

SECOND "TEST" MAY BE CLOSER

After last week's debacle in Melbourne most people wonder if Australia can do any better in the second, Sydney "Test" on Saturday.

It seems that quite regardless of what team we field against these supremely fit and fast Evertonians, we will never beat them.

There are no miracles in sport and it would take one of a major kind to see Everton lose—provided they try.

Everton always plays at full speed, all their combinations, interpassing, through-balls and shots are executed in full sprint.

The Australian teams play at a leisurely, sleepy trot, giving all the time in the world to the opponents to wipe their forehead, look around, then intercept and speed away again.

All this won't change for Saturday whether you have nine New South Welshmen or nine Victorians in the Australian team.

One week or even one month isn't enough to speed up our players and teams.

And Everton haven't been here long enough yet to slow down . . .

What people don't seem to realise is that it is our PATTERN of soccer that keeps failing against Everton, not just the individual players.

The first "Test" in Melbourne saw a number of good performances in the Australian side.

Lord, Edwards, Jaros and Ninaus stood their ground well and should again be the mainstays of our team on Saturday.

Stojanovic and Hrncir gave mediocre performances and are unlikely to be retained.

We feel that a number of changes are almost imperative.

Salisbury, Barnett and the two Victorians, Jurecki and especially Adams were badly outclassed.

Everton are likely to field their strongest team in Sydney unless Temple's injury proves to be too severe.

But even if they use one or two of their so-called "reserves", Everton should win comfortably.

Let's still hope that their winning margin won't be so embarassingly wide as in Melbourne.

Let's also hope that the Sydney crowd gives a more loyal vocal support to the Australian team than did our Melbourne friends.

They, undoubtedly because of their resentment over the nine NSW players in the team, were plainly antagonistic.

At times one had the impression that Australia was playing Everton AND 32,000 hostile spectators.

—PAUL DEAN

BRIAN HARRIS (EVERTON)

Must have four lungs . . .

ANDY BROWN (EVERTON)

Speed and ball sense . . .

New Zealanders in early game

Australia will meet New Zealand in the first ever junior international staged in Sydney this weekend.

The match will be played as a curtain-raiser to the second Australia v. Everton "test" at the Sydney Showground on Saturday at 12.30 p.m.

Last Sunday Australia beat New Zealand 1-0 in Melbourne with a team which mainly included Victorian juniors.

On Saturday, however, the Australian side will only comprise of NSW players.

The likely Australian team is: 1. J. Frazer; 2. N. Payne, 3. B. Araton; 4 M. Cleary, 5. R. Moodie, 6. W. Petie; 7. J. Roberts, 8. G. Harris, 9. G. Randall, 10 H. Hughes, 11. G. Walker.

Reserves: P. Pont, I. Blue and P. Kerr.

The Australian players selected for Saturday's "test" gained valuable practice last Sunday when they beat Western Australia 3-1 at Blick Oval, Marrickville.

Scorers for the local team were Walker, Pont and Roberts while inside right Mario scored for the West Australians.

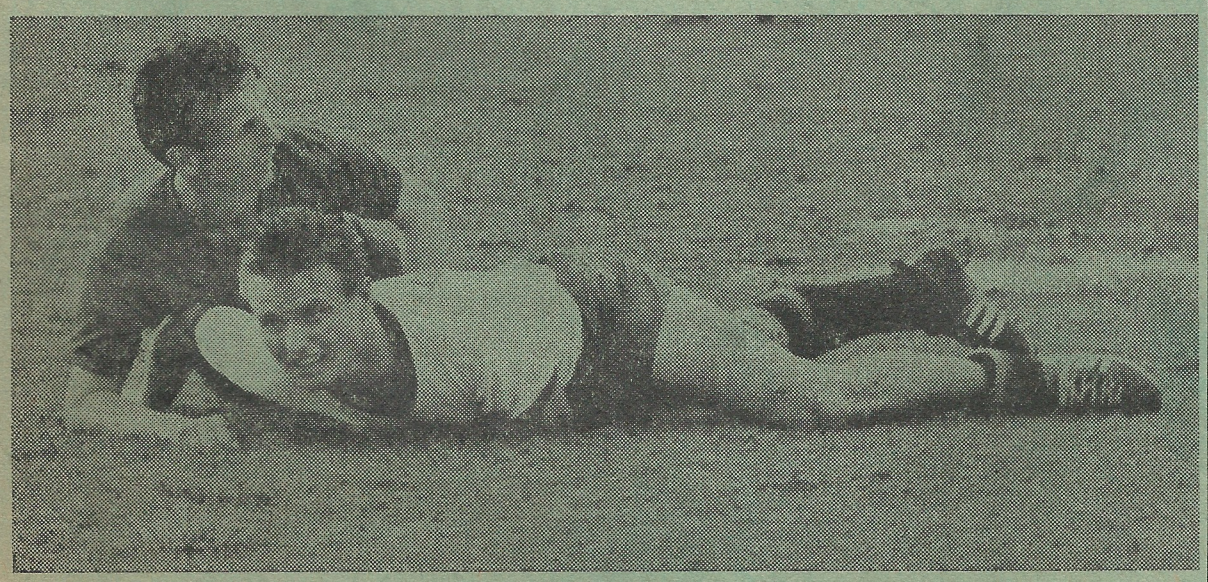

"Where are the others?" This seems to be in the expression of Australian coach Jim Kelly as he gets entangled with Les Scheinflug, the man he had picked as his captain, at a recent club match. On Saturday they may ask the same question together . . .

Aust. team true proof of country's "melting pot"

Eight nationalities are represented in Jim Kelly's Australian squad.

The national squad, captained by Prague's Les Scheinflug includes four Austrians, four Englishmen, two Australians, two Poles, two Yugoslavs, and one player apiece from Spain, Germany and Scotland.

Here are pen portraits of the squad members:

Ron Lord (Prague): goalkeeper, 34, Australian. Rated Australia's greatest ever local-born soccer player. Represented NSW and Australia on countless occasions.

Adauto Iglesias (APIA): goalkeeper, 34, Spanish. Played for Real Madrid in the early 1950's. Joined APIA in 1961.

Pat Woods (South Coast United): right full-back, 30, English. A former professional with Queen's Park Rangers before migrating to Queensland. Came to NSW in 1962, returned to England in July 1963 to play for third division Colchester City before returning this year.

Stuart Sherwin (Prague): left full-back, 28, English. Came to Australia as a teenager. Represented NSW as full-back or half-back since 1959.

Barry Salisbury (South Coast United): full-back or wing half, 28, Australian. Played for NSW against Saprissa — as an outside left — in 1959. Outstanding utility player.

Frank Micic (JUST): right or left half, 26, Yugoslav. Hails from Zadar. One of Australia's finest ball-players. A regular member of Victorian representative teams.

Mita Stojanovic (Yugal): centre-half, 32, Yugoslav. A former Red Star Belgrade star, won the 1962 Australia Cup with Yugal. Easily the toughest stopper in Australia.

Matt Woods (Hakoah): centre-half, 32, English. A late addition to the team following his good display for NSW against Everton. Formerly a full-time professional with Blackburn Rovers in English first division.

HERBERT NINAUS

Karl Jaros (APIA): left half, 32, Austrian. A last minute addition to the Australian squad after his brilliant display for NSW against Everton. A former full Austrian international. Toured Australia with Vienna's FK Austria in 1957.

Les Scheinflug (Prague): left half or inside forward, 25, Yugoslav-born German. Captain of the Australian team. Came to Australia as a boy from Hannover and has won every honor to be gained in Australian soccer.

Kaz Kowalec (Polonia-Melbourne): right winger, 31, Polish. Starred for LKS (Lodz) in Poland, playing in the European Cup in 1960. Also won the Polish Cup.

Graham Barnett (South Coast United): inside right, 27, English. Former professional with English Halifax Town. A prolific, hard working goalscorer.

Peter Hrncir (Prague): inside right or half back, 28, Austrian. Played with FK Austria and in Venezuela. An outstanding utility player whose selection came as a shock.

Leopold Baumgartner (Hakoah): centre forward or inside, 32, naturalized Australian, former Austrian "B" international. Played for FK Austria, toured Australia in 1957. Started the upward trend in Australian soccer when he joined Prague with Karl Jaros seven years ago.

Mike Jurecki (Polonia-Melbourne): utility forward, 28, Polish. This former second division player from Slask is now settled permanently in Australia where he is an engineering student.

Jim Adam (S.M. Hellas): right or left winger, 29, Scottish. An experienced professional who played with Aston Villa, Luton, Stoke City and Falkirk.

BARRY SALISBURY

Herbert Ninaus (Hakoah): centre-forward, 26, Austrian. Full Austrian international. Australia's top goalscorer. Always rises to the occasion, playing his best in big matches.

Coach Jim Kelly: captain-coach of South Coast United, 1963's NSW champions. Toured Australia in 1958 with Blackpool.

Manager Trevis Birch: secretary-manager of South Coast United. The man behind United's rise to prominence. Forms a smooth, effective combination with Jim Kelly.

Australia's full internationals

Australia will play her 135th international match on Saturday against Everton at the Sydney Showground.

Australia's first international was in 1922 against New Zealand, Australia losing 1-3.

Here is an exclusive SOCCER WORLD record of every international played by Australia against both national teams and club sides.

1922 v. New Zealand*	1-3
1922 v. New Zealand*	1-1
1922 v. New Zealand*	1-3
1923 v. New Zealand	2-3
1923 v. New Zealand	1-4
1923 v. New Zealand	2-1
1923 v. Hong Kong	5-1
1923 v. Hong Kong	4-3
1923 v. Hong Kong	5-0
1923 v. Hong Kong	1-3
1923 v. Hong Kong	2-2
1924 v. Canada	3-2
1924 v. Canada	0-1
1924 v. Canada	4-1
1924 v. Canada	0-0
1924 v. Canada	1-4
1924 v. Canada	1-0
1925 v. England (pro.)	1-2
1925 v. England (pro.)	2-8
1925 v. England (pro.)	0-5
1925 v. England (pro.)	0-2
1925 v. England (pro.)	1-5
1927 v. Czechoslovakia	4-6
1927 v. Czechoslovakia	4-4
1927 v. Czechoslovakia	5-5
1927 v. Hong Kong	6-1
1927 v. Hong Kong	7-4
1927 v. Hong Kong	1-1
1931 v. East Indies*	2-0
1931 v. East Indies*	2-1
1931 v. East Indies*	4-0
1931 v. East Indies*	1-1
1931 v. East Indies*	1-0
1933 v. New Zealand	6-4
1933 v. New Zealand	4-2
1933 v. New Caledonia*	2-1
1933 v. New Caledonia*	4-2
1933 v. New Caledonia*	7-3
1936 v. New Zealand*	7-1
1936 v. New Zealand*	10-0
1936 v. New Zealand*	4-1
1937 v. England (amat.)	5-4
1937 v. England (amat.)	0-4
1937 v. England (amat.)	4-3
1938 v. India	5-3
1938 v. India	4-4
1938 v. India	1-4
1938 v. India	5-4
1938 v. India	3-1
1939 v. Palestine	7-5
1939 v. Palestine	2-1
1939 v. Palestine	1-2
1939 v. Palestine	4-4
1939 v. Palestine	4-1
1941 v. Hong Kong	4-6
1941 v. Hong Kong	4-2
1941 v. Hong Kong	2-5
1941 v. Hong Kong	5-2
1941 v. Hong Kong	8-4
1947 v. South Africa	1-2
1947 v. South Africa	2-4
1947 v. South Africa	3-3
1947 v. South Africa	5-1
1947 v. South Africa	1-2
1948 v. New Zealand	6-0
1948 v. New Zealand	7-0
1948 v. New Zealand	4-0
1948 v. New Zealand	8-1
1949 v. Hajduk (Czech.)	0-3
1949 v. Hajduk (Czech.)	3-6
1949 v. Hajduk (Czech.)	2-1
1949 v. Hajduk (Czech.)	2-3
1949 v. Hajduk (Czech.)	2-3
1950 v. South Africa*	2-3
1950 v. South Africa*	1-2
1950 v. South Africa*	2-1
1950 v. South Africa*	2-0
1950 v. New Caledonia*	0-1
1950 v. New Caledonia*	4-2
1950 v. New Caledonia*	1-3
1950 v. New Caledonia*	3-2
1951 v. England (pro.)	1-4
1951 v. England (pro.)	0-17
1951 v. England (pro.)	1-4
1951 v. England (pro.)	1-6
1951 v. England (pro.)	0-5
1953 v. Hong Kong	1-4
1953 v. Hong Kong	1-7
1953 v. Hong Kong	3-3
1953 v. Hong Kong	2-3
1953 v. Hong Kong	5-0
1954 v. New Zealand	1-2
1954 v. New Zealand	4-1
1954 v. New Zealand	4-1
1955 v. Rapid Vienna	2-6
1955 v. Rapid Vienna	1-5
1955 v. Rapid Vienna	3-5
1955 v. Rapid Vienna	1-4
1955 v. Rapid Vienna	3-2
1955 v. South Africa	0-3
1955 v. South Africa	0-2
1955 v. South Africa	0-8
1955 v. South Africa	0-6
1955 v. South Africa	1-4
1955 v. Hong Kong	0-5
1955 v. Hong Kong	6-1
1955 v. Hong Kong	0-1
1956 v. Japan	2-0
1956 v. India	2-4
1956 v. India	1-7
1957 v. FK Austria	3-2
1957 v. FK Austria	3-8
1957 v. FK Austria	2-5
1957 v. Ferencvaros	1-6
1957 v. Ferencvaros	2-9
1957 v. Ferencvaros	0-3
1957 v. Ferencvaros	2-3
1957 v. Hong Kong	4-1
1957 v. Hong Kong	2-2
1957 v. Hong Kong	2-1
1958 v. New Zealand*	3-2
1958 v. New Zealand*	2-2
1958 v. Blackpool	3-5
1958 v. Blackpool	2-8
1958 v. Blackpool	2-4
1958 v. Blackpool	0-1
1958 v. Blackpool	0-7
1959 v. Hearts	1-7
1959 v. Hearts	1-7
1959 v. Hearts	1-7
1959 v. Hearts	1-9
1959 v. Hearts	0-6
1964 v. Everton	2-8

* played abroad.

Played 134 — won 52, drew 13, lost 69.

Everton's next games

Everton may play a ninth match in Australia.

Australian Federation officials would like the 1963 English champions to play in Sydney on Saturday, May 30 —the day they are scheduled to fly home.

These are the remaining matches in Everton's itinerary:

- v. Australia, Sydney Showground — Saturday May 16.
- v. Western Australia, WACA Ground, Perth — Wednesday, May 20.
- v. Victoria, Olympic Park, Melbourne — Sunday, May 24.
- v. Northern NSW, Newcastle Sports Ground — Wednesday, May 27.

WHAT'S NEW WITH CRAVEN FILTER IN THE WORLD OF SPORT

W. D. & H. O. Wills, the makers of Craven Filter cigarettes, are pleased to have sponsored the Australian tour by the famous Everton Football Team. People who get most enjoyment from life, get most enjoyment in a cigarette from Craven Filter.

the clean cigarette that's better than ever

D284-4/64

SMALLGOODS

the very best!

Available in most Delicatessen Shops

LA 1391 ★ LA 2556

BIG DISCOUNTS FOR ALL LEADING BRANDS OF

- TELEVISION SETS
- STEREOGRAMS
- TRANSISTOR RADIOS
- REFRIGERATORS
- WASHING MACHINES
- VACUUM CLEANERS
- ELECTRIC AND GAS STOVES
- TYPEWRITERS
- LIGHT FITTINGS
- GUITARS
- RECORDS, ETC.

FROM

ELECTRO-CENTRE

95 OXFORD STREET, BONDI JUNCTION

A. FIALA 38-1137 A. PHILIP

FREE-WHEELING "MILLIONAIRES" COULD HAVE SCORED ONE DOZEN

— From Bob Low in Melbourne —

Everton experienced little trouble in defeating Australia 8-2 (4-0) in the first "Test" at Melbourne's Olympic Park last Sunday.

A crowd of 32,453 saw the match in perfect weather conditions.

In the opening 10 minutes Australia looked promising but Everton gradually took command.

Except for fleeting raids, Australia were never seen as an attacking force.

The first goal in the 14th minute came as a result of a mistake by Hrncir who lost possession to Morrissey.

One flick-pass and Gabriel slammed home the first goal.

Everton went further ahead in the 29th minute when Vernon converted a penalty after Edwards had impeded Gabriel in the penalty box.

Another goal in the 37th minute and Everton were in easy street.

Temple picked his spot from a perfect cross by Scott to make it 3-0.

Six minutes later a "double shuffle" freekick on the Australian 18-yard line finished up with Harris slipping the ball to Vernon who scored the fourth.

On resumption, Everton seemed content with their lead and free-wheeled for long periods.

Yet, in the 61st minute they scored again.

Gabriel accepted a Temple-pass to shoot high in the net for the fifth.

One minute later Australia scored. Rankin was penalised for over-carrying the ball and from the indirect free kick Barnett slipped the ball to Ninaus who slammed it just under the upright.

In the 76th minute Ninaus further reduced the arrears when he blasted home a great 25-yard cannon ball, beating Rankin all ends up.

But some fans wished Ninaus hadn't done all this: all it did to Everton was to put their back up.

In a late scoring burst lasting no more than five minutes, they netted three more goals through Gabriel, Temple and then Vernon to complete the onslaught.

Australia: R. Lord; T. Edwards, B. Salisbury; P. Hrncir, M. Stojanovic, K. Jaros; M. Jurecki, G. Barnett L. Scheinflug, H. Ninaus, J. Adam.

Everton: A. Rankin; M. Meagan, S. Brown; J. Gabriel, B. Labone, B. Harris; A. Scott, B. Stevens, D. Temple, R. Vernon, J. Morrissey.

Scorers: H. Ninaus 65 and 80 mins for Australia; J. Gabriel 14, 63 and 84 mins, R. Vernon 29, 43 and 89 mins, D. Temple 35 and 87 mins for Everton.

Referee: A. Boskovic, NSW.

Crowd: 32;500.

WILL MELBOURNE EVER GROW UP?

Last Sunday's telecast of the first Australia v. Everton "Test" from Melbourne to Sydney was a sad failure in many ways.

The commentator never missed a chance to draw a division between "their" players and the nine NSW ones.

Spurred on by Victoria's age-old little-brother complex towards NSW, they kept harping about the fact that only two Victorians played in the Australian team.

Even the very efficient refereeing of Tony Boskovic (NSW) was torn to pieces — quite without justification.

Many of the comments were childish and some simply wrong.

Barnett and Scheinflug were constantly mistaken, Australia's full international record was announced incorrectly and Edwards was called an "Englishman" — something no Welshman enjoys.

All this, added to the parochial remarks of the commentators and the strange hostility of the crowd towards the Australian team, made up a pretty gloomy spectacle.

It is about time people in Melbourne stopped this juvenile nonsense about their relationship with Sydney.

Unless, of course, they insist on being utterly ridiculous.

EDITOR.

AUSSIE RULES SHOCK GUESTS

Everton players and officials attended the St. Kilda v. Melbourne Rules game last Saturday at St. Kilda.

Tom Eggleston, Everton's coach said it was incredible that Aussie Rules entertained so many people, yet the clubs didn't own their own grounds.

He thought it was ridiculous that a player only received £20 a week.

He said he wouldn't play Australian Rules under £60 a week and would want danger money as well.

Tom considered that the gear was too heavy and said that as coaches were seated at ground level they couldn't get an overall picture of the game.

Brian Harris, the Everton left half thought the players were "mad" playing for so little money and playing such a hard contact game with so little protection.

EDWARDS ONLY "AUSSIE" IN EVERTON'S CLASS

Players' performances were hard to assess in last Sunday's Australia v. Everton match at Melbourne's Olympic Park.

The match was so one-sided that Everton were allowed to display all their individual skill and highly developed team-work.

Few Australian players escaped with their boomed reputations untarnished in the debacle.

AUSTRALIA'S BEST LORD, EDWARDS

This is how SOCCER WORLD saw the 22 players perform:

LORD was excellent despite the eight goals. Was carried off the field after the match. Dived fearlessly at the feet of Everton players to smother many shots.

EDWARDS showed his class throughout the match. The Welsh international was the only Australian player in Everton's class, blotting Morrissey out of the game for long periods.

SALISBURY like Sherwin in Sydney a fortnight ago was unable to hold Scott. Tried hard but was out of his depth.

HRNCIR did better than expected in this, his first big match. Held on, however, to the ball in the second half.

STOJANOVIC seemed to shirk from bodily contacts, thus allowing Everton's forwards to break through with monotonous regularity.

JAROS displayed nothing like his Sydney form. He did not work hard enough in defence and was yards slower than his opponents.

JURECKI played out of position and did not show his true form. Never stayed on his wing, crowding the middle.

BARNETT tried to barge his way through the Everton defence but never succeeded. Another player who was out of his depth against well-oiled professional opponents.

SCHEINFLUG, captain of the team, flopped at centre-forward where he was painfully slow.

NINAUS was the only dangerous forward, scoring two scorching goals.

ADAM never took any real part in the match and was the weakest forward on the field.

VERNON, HARRIS STAR FOR EVERTON

RANKIN in goal was not overworked. He was, however, unable to save Ninaus' two cannonballs and was also well beaten on the Australian's hard shot on the bar.

MEAGAN was always cool under rare periods of Australian pressure; he was fast and put his winger out of the picture.

BROWN had an easy task, acquitted himself intelligently every time the Australian forward - line moved down on his side of the field.

GABRIEL played as Everton's sixth forward, scoring three brilliant goals in a great display of fast attacking football using the open spaces perfectly.

LABONE reigned supreme in the middle of his tight, no-nonsense defence.

HARRIS was the wittiest Everton player, delighting the record Olympic Park crowd with his unpredictable sorties into the forward-line.

SCOTT did not repeat his good Sydney and Brisbane matches although given plenty of room to move by Salisbury.

STEVENS again failed to to reach great heights. He spoilt many moves with bad passes.

TEMPLE scored two goals and was very loosely marked by Stojanovic. This allowed him to tear the Australian defence apart almost at will.

VERNON was the star of the match. Apart from scoring three "gems", the Welsh international radiated class in all his actions, giving the Australian defence a nightmarish time.

MORRISSEY failed to score and was well marked by Australia's best defender, Edwards.

Referee A. Boskovic of NSW was strict and efficient, showing no local bias. He certainly did not deserve the criticism levelled at him from certain Victorian quarters.

ATTENTION CLUB SECRETARIES!

J. GIBSON BROS. PTY. LTD.

16 EVELEIGH STREET, REDFERN, SYDNEY, N.S.W.

Tel.: 69-4606 (3 lines)

PRESENTS FOR THE FIRST TIME

DUR-O-NIT

THE NEW "CHAMPS"

S-T-R-E-T-C-H

FOOTBALL HOSE

AS WORN BY EVERTON AND ALL AUSTRALIAN REPRESENTATIVE TEAMS

for unprecedented strength with S-T-R-E-T-C-H BRI-NYLON FOOT lined with soft absorbent cotton

No felting.
No shrinking.
No fading.
No snagging.
Machine washable.
Unconditionally guaranteed.

STOCK SERVICE DURING THE PEAK OF THE SEASON

Only 3 sizes fulfil all your requirements:

SMALL BOYS	BOYS	MEN
Boot sizes 10 to 13	Boot sizes 1 to 6	Boot sizes 7 to 11
(7" to 8")	(8½" to 10")	(10½" to 13")

Obtainable in Victoria from
- Myer Emporium Ltd.
- Lindsay Hassett Sports Stores
- London Stores Ltd.

In Adelaide
- John Mehaffey Sports Stores

In NSW and Queensland
- From all retailers

PHONE A SOCCER STAR AT STACK'S FOR YOUR NEW CHEVROLET, PONTIAC OR HOLDEN

PHONE 29-4361

FRED FALZON

Well-known Prague Soccer star Fred Falzon offers you the famous deal and after-sales service that you get from STACK'S. Stack's offer you a top trade-in and easy confidential terms on all Chevrolet, Pontiac and Holden models. Call Fred Falzon now and discuss your new car with a Soccer star from Stack's.

STACK'S

105 YORK STREET, SYDNEY

587/64

FLOTTA LAURO

(ITALIAN LINE)

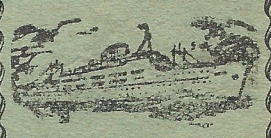

TV "ROMA"
TV "SYDNEY"

- Fast, luxurious liner
- Fully air-conditioned
- Excellent service
- TV on board

Monthly sailings via Brisbane, Barrier Reef, Singapore, Bombay to MALTA, MESSINA, NAPLES, and GENOA

Through bookings to cities in Europe

Apply to:

L. Gariglio & Co.

35 PITT ST., SYDNEY

BU 6611

or your Travel Agent

WHO COMES ? . . . WHO GOES ? . . . WHAT GOES ? . . .

SYDNEY CLUB PATROL

Prague received a cable from tour agent Willy Treml announcing that West German first division team Preussen Muenster will be in Australia between May 21 and 26 and would like to play two matches. Prague have officially requested permission from the Federation to play a night match on May 26. Muenster's other match may be in Melbourne against Wilhelmina on May 22.

Conducted by EINAR PERSEN

CROATIA will billet their players at a motel in Wollongong on May 30 on the eve of their big clash with South Coast United.

* * *

APIA's former Scottish player David Fagan last month made his debut for Albion Rovers' first team while APIA secretary Bob Walker was in Scotland. Fagan's father is one of Albion Rovers' directors. Fagan is keen to return to Australia and it would not surprise if he came back very soon.

* * *

BLACKTOWN-BSK have transferred their two former stalwarts, the Melinz brothers, to Western United. Centre-forward Andrejewski has also joined United.

* * *

KEITH Enderbury, the Bankstown secretary, is also chairman of selectors of the various Bankstown junior representative teams as well as a director of Bankstown Soccer Club Limited. Soccer takes up nearly all of Enderbury's time which may explain why he is still a bachelor.

* * *

CORINTHIANS' new player Melville Howlett arrived last Sunday morning. Frank Broome, however, stopped over for two days in New York to see his son Errol and will only arrive this weekend. Broome has signed on a goalkeeper who played for Arsenal and Southend United for Corinthians.

* * *

THE Everton party will be entertained at the ultra-modern Marconi clubrooms at Bossley Park on Sunday.

* * *

THISTLE are plagued with injuries to key players. Centre-forward Ricky May has a broken jaw and goalie Howard a broken finger. Last Saturday Thistle fielded five reserves against Manly, yet won 5-1 at Dee Why Oval.

* * *

FORMER Croatian first division player Tony Bitujanic arrived last Wednesday from France to join Croatia.

* * *

CHILDREN no longer sit inside the fence at Bankstown Oval. The club has installed a stronger amplifier system which can be heard from any part of the ground to discourage children from spilling on the playing area.

* * *

BOB Walker, the APIA secretary who just returned from a lightning "buying spree" in the United Kingdom had not been home to Scotland for over 25 years. However he did not find time during his stay to visit all his relatives and will return next year with his wife for a real, long holiday.

* * *

FORMER Austrian second division player Erwin Foitlin is back again with Prague after two seasons with Croatia and Cumberland United.

* * *

TERRY Byrne will interview referee Tony Boskovic on Saturday morning's FOCUS ON FOOTBALL on TCN Channel 9. Byrne will show film clips of the first "test" in Melbourne showing that Boskovic was absolutely right in awarding a penalty to Everton in the first half.

* * *

THE wives of Croatia's Argentinian players, Collazo, Rinos and Ledezma will arrive in Sydney next week.

* * *

HAKOAH vice-president Sam Fiszman returned to Sydney this week after talent scouting for three weeks in the United Kingdom.

* * *

JOHNNY Giacometti has started serious training and has already had a run with his APIA team-mates. Willie Sinclair's injury is practically healed and he will start playing in two weeks.

* * *

SOME of the Everton players appeared on the Dave Allen Show on Thursday night. Irrepressible Everton half-back Brian Harris all but stole the show on Graham Kennedy's "In Melbourne Tonight" last week, causing an irritated Kennedy to walk off the set in a huff.

* * *

BLACKTOWN-BSK have signed goalkeeper Max Trisic from South Coast United.

* * *

CROATIA have two dances weekly — Friday and Saturday nights at the Ice Palais, Hurlstone Park. They are also having a big Gala night at the Prince's Restaurant, Martin Place on May 23.

* * *

THE NSW Appeals Board showed good sense in lifting the suspension on Budapest's Victor Fernandez last weekend. Fernandez should never have been suspended by the P & D Committee for his minor infringement in the match against Corinthians three weeks ago.

NSW SECOND DIVISION

Top dogs Granville-AEK and Polonia-NS were hard pressed in last Sunday's matches.

They barely scraped home against middle-class Concordia and lowly Sydney Austral respectively.

Blacktown-BSK crashed against the Wardaugh-inspired Western United who must be regretting that the Scottish international did not join them sooner.

Wollongong Olympic jumped to fourth place after their 4-2 win against Marconi but have no chance of bridging the eight-point gap which seperates them from Granville-AEK.

Manly are now isolated at the foot of the ladder and with Thistle, Western United and Sydney Austral improving so rapidly the seasiders appear in a hopeless position.

THIS WEEKEND

Despite last weekend's shock defeat at Girraween, Blacktown-BSK could ruin Marconi's promotion chances on Sunday at Francis Park.

The clash between top second division goalscorers Jelisavcic and Ganis will highlight this close, exciting match which Blacktown-BSK should win narrowly.

Granville-AEK should be too strong for declining Manly despite their defence's poor recent form.

PENTHOUSE HEALTH STUDIO
122 CASTLEREAGH STREET, SYDNEY
PHONE: 61-9389
Turkish bath ● Massage ● Remedial exercise
Ray treatment ● Squash
Specialised treatment for injuries incurred in sports activities.

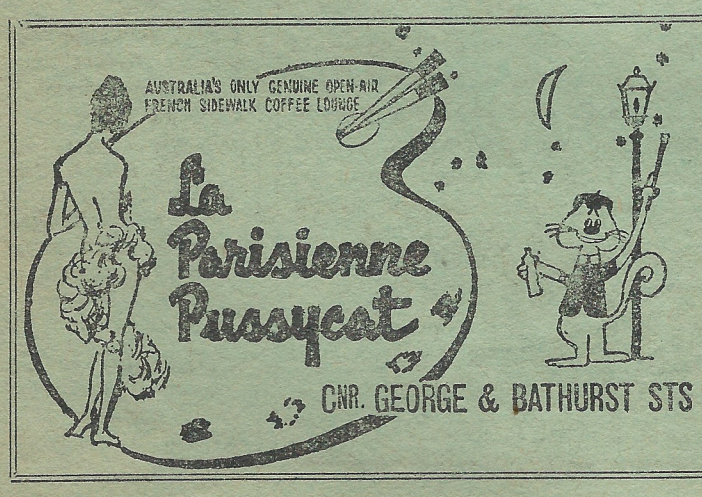

ENJOY YOURSELF!
This smart coffee lounge and restaurant offers:
★ Fine foods at moderate prices
★ Light refreshments
★ Lunches—dinners
7 a.m. to midnight
Telephone: 61-5117
The meeting place of all sportsmen and sport followers.
Owner: L. MECHTLER, the Yugal soccer team's well-known player, who is an expert in satisfying his customers.

COMPETITION TABLES

FIRST DIVISION
First grade

	W	D	L	F	A	P
Cumberland	4	2	1	21	11	10
APIA	5	—	2	18	10	10
Prague	5	—	2	21	13	10
Croatia	4	2	2	20	13	10
Pan Hellenic	4	—	3	17	13	8
Yugal	4	—	3	16	16	8
S. Coast Utd.	3	1	3	15	13	7
Hakoah	3	1	3	12	13	7
Bankstown	3	1	4	15	20	7
Budapest	2	2	3	15	14	6
Corinthians	2	1	5	13	16	5
Canterbury	—	—	8	3	32	—

SECOND DIVISION
First Grade

	W	D	L	F	A	P
Granville-AEK	9	—	—	41	13	18
Polonia-NS	7	1	1	42	9	15
Blacktown-BSK	5	1	3	27	19	11
Wollongong O.	5	—	4	27	20	10
Melita Eagles	3	3	3	15	14	9
Marconi	4	1	4	17	17	9
Concordia	3	2	4	21	26	8
Sutherland	3	2	4	21	33	8
S. Austral	1	4	4	17	23	6
Thistle	2	2	5	19	28	6
Western Utd.	2	1	6	15	31	5
Manly	1	1	7	8	35	3

FIRST DIVISION
Second Grade

	W	D	L	F	A	P
Croatia	5	2	1	19	8	12
S. Coast Utd.	4	1	1	17	9	9
Pan Hellenic	4	1	2	26	16	9
Prague	4	—	2	15	12	8
Cumberland	3	1	3	24	17	7
APIA	2	3	2	12	14	7
Hakoah	2	3	2	13	15	7
Bankstown	3	1	4	17	21	7
Canterbury	3	1	4	10	16	7
Budapest	2	2	3	21	21	6
Corinthians	2	—	6	14	34	4
Yugal	1	1	5	9	17	3

FIRST DIVISION
Third Grade

	W	D	L	F	A	P
Canterbury	6	1	1	30	7	13
Bankstown	6	—	2	23	11	12
Budapest	5	—	2	15	8	10
Corinthians	4	2	2	10	8	10
APIA	3	3	1	20	13	9
Yugal	4	1	2	18	12	9
Hakoah	3	2	2	15	18	8
S. Coast Utd	2	3	1	15	8	7
Prague	2	—	4	8	12	4
Croatia	—	2	6	5	30	2
Cumberland	—	1	6	7	24	1
Pan Hellenic	—	1	6	5	18	1

SECOND DIVISION
Second Grade

	W	D	L	F	A	P
Concordia	7	1	1	24	8	15
Granville-AEK	7	—	2	37	10	14
Blacktown-BSK	7	—	2	31	15	14
Manly	6	1	2	28	18	13
Wollongong O.	6	—	3	28	15	12
Sutherland	5	1	3	20	13	11
Polonia-NS	5	1	3	24	18	11
Marconi	3	1	5	19	18	7
S. Austral	2	1	6	18	48	5
Western Utd.	2	—	7	13	31	4
Melita Eagles	—	2	7	6	23	2
Thistle	—	—	9	9	39	—

Last week's results

FIRST DIVISION
2nd and 3rd Grades

Canterbury v. Croatia	0-2	9-1
Bankstown v. Corinthians	2-1	1-2

SECOND DIVISION
1st and 2nd Grades

Western U. v. Blacktown	3-1	2-3
Manly v. Thistle	1-5	5-2
Sutherland v. Melita E.	2-2	4-0
Polonia-NS v. S. Austral	2-1	4-2
Concordia v. Granville	2-3	2-1
Marconi v. W. Olympic	2-4	0-3

LEADING SCORERS

B. KELLY (Cumberland)	8
L. SCHEINFLUG (Prague)	7
J. WATKISS (APIA)	7
J. ALAGICH (Yugal)	6
G. BARNETT (SCU)	6
J. RICHARDSON (Cumberland)	6
J. FERNIE (Pan Hellenic)	5
J. GALAMBOS (Budapest)	5
M. RINOS (Croatia)	5
R. HOARE (Croatia)	5
L. SCHAUMAN (Croatia)	5
B. SMITH (Pan Hellenic)	5
N. STIFFLE (Bankstown)	5

HELP LEGACY
all the year round.
Donations: 169 Elizabeth St., Sydney. BM 2001.

CROATIA HITS HOME HALF A DOZEN

Croatia annihilated woodenspooners Canterbury 6-1 and Corinthians beat Bankstown 2-1 in the only two Sydney premiership matches played last weekend.

Croatia improved their goal-average and are now in fourth place while Canterbury's position appears totally hopeless, as Corinthians also won.

Bankstown, as predicted by most fans earlier in the season, are slowly slipping down the competition table and are now in real danger of relegation.

Canterbury v. Croatia 1-6 (0-3)

Croatia missed a golden opportunity to reach double figures against a pathetically weak Canterbury at Arlington Oval.

They started shakily but the Berries were so weak that the visitors just had to score eventually and take over.

EDUARDO MASSEY
. . . scored three goals

In the second half Croatia really turned it on, displaying some glorious, intelligent football.

Canterbury completely fell apart in the last 30 minutes and started arguing among themselves, particularly Dougan and half-back Geppart.

How they lined up and played —

Canterbury: R. Corry 3; B. Lincoln 2, P. Munster 2; J. Geppart 2, J. Duggan 3, R. Baker 4; E. McLeod 2, R. Dougan 2, G. Nuttall 2, D. Yaager 3, C. Lorenzo 2. **Coach:** D. Adrigan. **Total:** 27.

Croatia: O. Collazo 4; W. McKinnon 3, J. Gergely 4; G. Ledezma 4, A. Hetherington 4, N. Bischoff 4; M. Rinos 4, R. Frazer 3, E. Massey 5, R. Hoare 3, L. Schauman 4. **Coach:** E. Massey. **Total:** 42.

Scorers: E Massey 25, 78 & 89 mins., M. Rinos 38 min., L. Schauman 43 & 51 mins. for Croatia; R. Baker 86 min. for Canterbury.

Referee: F. Woolman.
Crowd: 1,900.

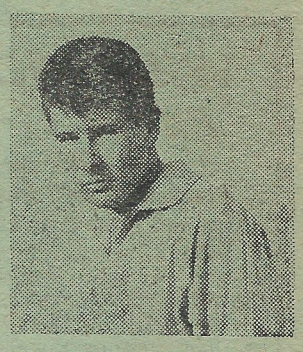

RON CORRY
. . . six past him

B'town v. Corinthians 1-2

Corinthians were lucky to gain both points in a ragged match which never reached an acceptable standard.

The match appeared certain to end in a just draw when Corinthians scored a freak goal on full time, the ball rebounding from referee L. Wilson to the feet of the unmarked Barnes in front of Rorke's goal.

Corinthians' half-back line was solid, Irving standing out as the best player on the field.

How they lined up and played —

Bankstown: W. Rorke 4; P. Scahill 4, E. West 3; R. Cowling 3, R. Madden 4, B. Jarvis 2; N. Stiffle 4, C. Perkins 3 (injured), W. Hume 3, R. Hewitt 3, N. Oberman 4. **Coach:** R. Neal. **Total:** 36

Corinthians: G. Bathurst 4; D. Lapwood 4, J. Herning 3; B. Williams 3, R. Robinson 3, P. Irving 4; D. Todd 3, L. Bennett 4, V. Ireland 3, S. Hart 3. **Coach:** H. Brophy. **Total:** 38.

Scorers: N. Stiffle 40 min. for Bankstown; P. Barnes 42 & 89 mins. for Corinthians.

Referee: L. Wilson.
Crowd: 1,100.

E. GUIDO & CO.
PTY. LTD.
● MORA WINES
● Continental and local delicacies
FREE & PROMPT DELIVERY SERVICE
Sydney: 30 Ultimo Rd. — MA 7376, MA 8438
Ryde: 24 Shopping Centre. — 80-3838
Wollongong: 46 Crown Street. — B 2267
Bankstown: 320 Edgar Street. — 70-8744
LISTEN TO "ITALIAN MELODIES"
● Every Thursday — 6.15 p.m. 2KY

Enjoy yourself in the new
COOPER PARK RESTAURANT
(formerly Volga Restaurant, next to Cooper Park)
20 SMALL STREET, WOOLLAHRA
DINNER ● WINES ● MUSIC ● DANCE
Air-conditioned — We arrange parties.
For reservations and on party arrangements, ring 38-7650
New Managers: GEORGE and STEPHEN.
OPEN EVERY FRIDAY AND SATURDAY

Hungry wolves wait for Slavia at every corner

— From BOB LOW in Melbourne —

Another stirring weekend of soccer with league leaders Slavia facing Juventus. If the Port side slip-up then it's an odds on certainty that either Polonia or JUST, or both, will overtake them.

George X v. S.M. Hellas

This outstanding attraction could bring out a record league crowd for 1964 — perhaps in the region of 20,000.

After an unimpressive start, George Cross are beginning to regain some of the composure and class which earlier was missing.

New boys MacPherson and McDaid have helped to transform a defence which has kept their score intact for the past two games.

But more punch and drive is needed in attack and to remedy this, more new blood is on the way.

Hellas are a fast moving side who are at last finding the net with regularity, something which was sadly lacking last season, but their over-eagerness is something they will have to curb.

It could be a close affair with the more composed George Cross slighty favored.

Slavia v. Juventus

Slavia have quietly moved to the top of the ladder without much fuss, thanks mainly to their defence, the best in the league.

But the Port side are yet another with forward failings who don't respond to the many promptings of wing halves Auchie and Sanchez.

Juventus aren't as good a side as their line-up suggests.

They lack poise and purpose and all too few of their side lose the place too easily, making them a target for defeat.

Wing half or inside forward, Donlevy is their best performer but he receives inadequate support.

I expect Slavia to continue their winning way.

JUST v. Melbourne

Smarting from their defeat by Hellas, the JUST side must be less complacent if they have their sights set on regaining the premiership.

But they will find the ragged Melbourne quite a handful and the difference in styles and approach could again make it hard for JUST who owe centre half, Billy Rice a lot.

The tall, unassuming Irishman not only holds their defence together but is an inspiration to their side.

Melbourne have been getting nowhere quick in recent weeks and no wonder.

Regular changes in all departments must undermine the confidence of a side in which only Elliott and Malloy stand out.

JUST should earn both points.

Wilhelmina v. Triestina

Fresh from their smashing win over Polonia the Ringwood side had better beware.

Triestina, despite an obvious lack of class, are determined and dogged fighters who never give up.

Wilhelmina players are gradually regaining form and Lockhurst, Van Alphen, Van der Gaag and Steele are a quartet who impressed in their last outing.

Triestina owe a lot to Gross the former Budapest 'keeper.

The Italians have also a more than useful inside forward in Gow.

But the stronger and more experienced Wilhelmina should collect both points in their bid to make the "four".

Hakoah v. Alexander

Two draws and four odd goal defeats are a poor reward for Hakoah's improved play and style in 1964.

But they still lack an experienced general in defence where former Sydney player, Chaldi has been disappointing.

Extreme wingers too are a problem which they hope to overcome shortly with the acquisition of new players.

Alexander are battlers but are missing the suspended Spiridakis at centre.

In defence, their recent omission of McLaughlin is a mystery as he was one of their steadiest.

Hakoah should celebrate with their first win.

Lions v. Polonia

Unless Lions can produce magic then they are on a beating to nothing against Polonia.

With the exception of Voigt, Watson and Beinroth, Lions are a very mediocre lot and against Janczyk, Jankowski and Zientara and company they can only hope to keep the score down.

MICIC: THE QUIET STAR

Who is this fellow Frank Micic who just missed out on an Australian cap?

He is one of the most likeable fellows in Melbourne's State League soccer.

That's the tag applied on and off the field to 24-year old Micic, the classy JUST wing half who, during his four years in Australia, has been one of the towers of strength in the Footscray side.

His speed and agility as a wing half comes from the fact that back in Yugoslavia he normally played at inside forward.

He has made such rapid strides here that it is only fitting that he has been in line for the highest honors in soccer in Australia.

Micic loves soccer and that is one reason why you will never find him engaging in the rough and tumbles of the game.

He plays copy book style and even if an opposing player beats him in a tackle he always tries to recover in the conventional fashion.

Over the six foot mark, Frank is unusually light on his feet for a player of this size and although he has a natural tendency for the left half position, he can play equally well at right half or centre half

When Frank came to Australia he could only speak a few words of English.

Today he is fluent and is a most interesting personality to chat with, especially if soccer's the subject.

He has represented Victoria on 15 occasions and if he is still chosen for Australia against Everton in Sydney it will be a well deserved honor.

— BOB LOW

OLYMPIC PARK SCHEDULE

Saturday May 16: Juventus v. Slavia.

Sunday May 17: George Cross v. S.M. Hellas.

Saturday May 30: Slavia v. JUST.

Sunday May 31: Melbourne v. George Cross.

Budapest-St. George S.C. Ltd.
PICNIC DAY
Sunday, 17.5.64 at
NATIONAL PARK
Meeting place:
AUDLEY WEIR
(near Kiosk)
in the National Park.
Barbecue available
Meet the players of the club at this picnic.

SPOTLIGHT on MELBOURNE

Croatia, trying desperately to strengthen their side in an all out bid to thwart Makedonia in the promotion race from the first division, recently added a new player to their staff.

He is Ivica Mapijevic a Croatian player who had been playing in Germany.

Another good class defender is due to arrive soon from Scotland but Croatia's biggest need is a goal scoring centre — a problem they haven't solved since the departure of Jim Fernie.

—o—

Big Jim Davies the former George Cross 'keeper now with Melbourne wants a move as he sees no future with the club who already have Polish 'keeper Surma and Scot, Willie Grubb in goal.

Jim's name was recently linked with Hellas, as Tsitos is far from 100 per cent fit.

THIS WEEKEND

SATURDAY, MAY 16

AUSTRALIA v. EVERTON — Showground 3.00 p.m.
Early game: Australian v. New Zealand Juniors 12.30 p.m.

SUNDAY, MAY 17

NSW v. QUEENSLAND — Sports Ground 3.00 p.m.

SECOND DIVISION

(Two Grades: 1.15 & 3.00 p.m.)
Melita Eagles v. Polonia-NS — Fraser Park
Blacktown-BSK v. Marconi — Francis Park
Wollongong Olympic v. Concordia — Balgownie Oval
Granville-AEK v. Manly — Macarthur Park
Thistle v. Sutherland — Knights Park

NEXT WEEKEND

SATURDAY, MAY 23

FIRST DIVISION

(Three Grades: 11.45 a.m., 1.15 & 3.00 p.m.)
Pan Hellenic v SCU — Wentworth Park
Budapest v. Bankstown — Marks Field

SECOND DIVISION

(Two Grades: 1.15 & 3.00 p.m.)
Melita Eagles v. Thistle — Fraser Park
Sydney Austral v. Sutherland — Cricket Ground No 2

SUNDAY, MAY 24

FIRST DIVISION

(Three Grades: 11.45 a.m., 1.15 & 3.00 p.m.)
Croatia v. Prague — Arlington Oval
Yugal v. Canterbury — Marks Field
Corinthians v. Hakoah — Drummoyne Oval
APIA v. Cumberland — Wentworth Park

SECOND DIVISION

(Two Grades: 1.15 & 3.00 p.m.)
Blacktown-BSK v. Polonia-NS — Francis Park
Wollongong Olympic v. Western Utd. — Balgownie Oval
Granville-AEK v. Marconi — Macarthur Park
Manly v. Concordia — Dee Why Oval

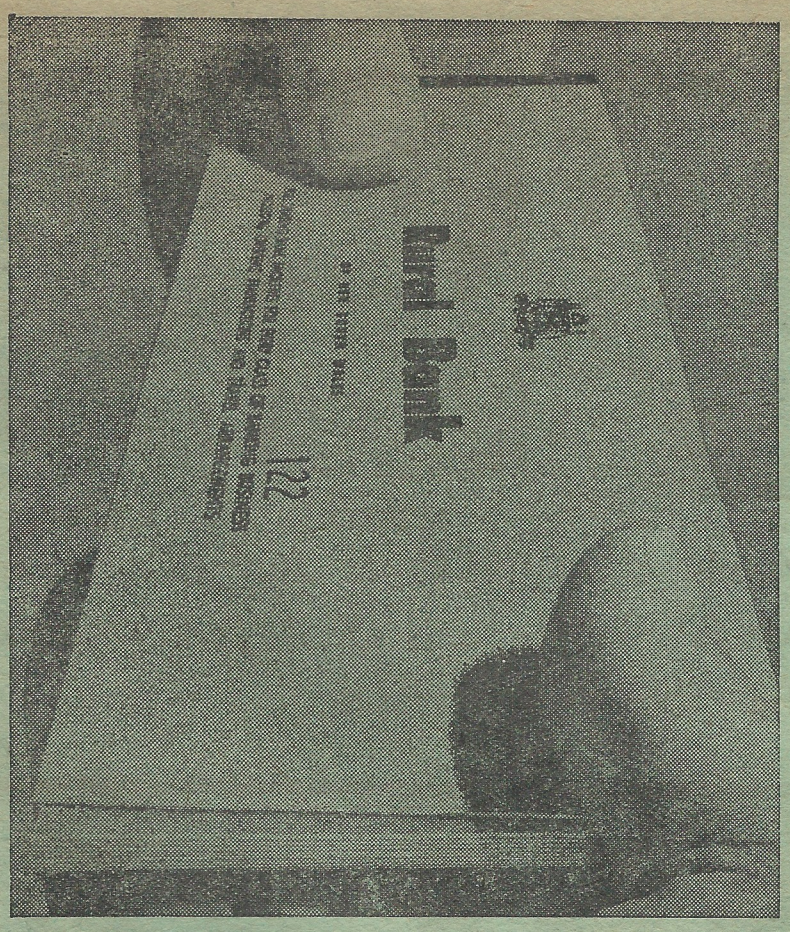

SUCCESSFUL MERGER...
YOU AND THE RURAL BANK

As a 'Rural' cheque account customer, you're in partnership with the Bank that's always willing to help you reach a goal. It's good business to bank 'Rural'. There are so many time and trouble-saving services. Start banking 'Rural' . . . you'll like the difference!

RURAL BANK
MAKES MONEY WORK FOR YOU
Head Office: Martin Place, Sydney.
FOR EVERY CLASS OF TRADING BANK BUSINESS

RBG14/7.4

You're in good hands—all the way

—when you fly ANSETT-ANA

For helpful, cheerful, reliable service, ring

ANSETT-ANA
SYSTEM OF THE GOLDEN JETS
or your Travel Agent.

Budapest bouncing back to top form and position

A Budapest win over Enfield City at Enfield Reserve on Saturday would topple the district side from second position on the major division table.

Budapest back in winning form after their shock loss to Austria, could continue on their point gathering way but confident Enfield will have conflicting ideas.

Quick, concise passing is the formula both teams follow so stand by for one of the liveliest and best games of the season.

Our tip: A draw.

Austria v. Croatia

BAILEY RESERVE

Fast rising Austria should prove a troublesome handful for third team, Croatia.

In attack Austria can more than equal Croatia but the visitors have a sound defensive cover system that could swing the balance their way.

Our tip: Croatia.

Birkalla v. Cum'land

CAMDEN OVAL

On the basis of results to date Birkalla seems too good for second division, but not quite good enough for first division.

The dark relegation cloud has hung heavily over Birkalla since their second game when they crashed to Enfield.

Cumberland has doubled Birkalla's goal output in five games and a Birkalla win would be classified as an upset — but upsets are distinct possibilities at Camden.

Our tip: Cumberland.

Hellas v. Victoria

HINDMARSH STADIUM

With only one win each these teams are unhappy at the wrong end of the table.

Beaten narrowly in their last two games, Hellas are overdue for a convincing win and with Salabasides, Worthington, Lyster, Hajielefteriou and Robinson moving proficiently in attack this could be the comeback game.

Juventus v. Polonia

HANSON RESERVE

Part of the Juventus success pattern is never to treat any opposition lightly.

The champions will do well to follow the trend against impetuous Polonia and provided they do Juventus could make it victory number six.

Our tip: Juventus.

— ALAN CRISP

NEXT WEEK EVERTON DETAILS

Next week's issue of SOCCER WORLD will feature a comprehensive coverage of the SA v. Everton game which was played last Wednesday night at Norwood Oval.

Double trouble at ground calls for police rescue

A disputed penalty which enabled Budapest to draw level with Hellas last Saturday had a section of the Hellas supporters simmering with rage.

About 50 excited fans hurled abuse and spat at referee Bill Hosie as he made his way through the players race at Hindmarsh Stadium.

Hellas full-back Des Coombs was also spat on as he walked near Hosie.

Coombs told SOCCER WORLD:

"I was disgusted at the behaviour of the crowd".

Attempts to disperse the angry supporters failed and Hellas officials together with police whisked the referee out by a rear exit.

The much discussed penalty was awarded when Hellas half-back Zacharagis pushed Marton of Budapest in the back.

The curtainraiser between Budapest and Hellas reserve teams was abandoned by referee J. May with 20 minutes left to play.

A kicking incident behind the play sparked off a wild melee between players and a few spectators who hurdled the railing.

* * *

Channel 7 have arranged to buy a 30-minute film of the Everton v. Australia second "Test", to be played at the Sydney Showground on Saturday.

The film will be screened in Adelaide on Saturday May 23 at 5-30 p.m.

Highlights of the big game will be rescreened during ADS 7's World Of Sport programme on Sunday May 24.

JUVENTUS SCORE FIFTH STRAIGHT WIN

Juventus, with five successive victories, retained their first division leadership of three points over Enfield City and Croatia.

Juv'tus v. C'land 3-0

Invariably a tough opponent, Cumberland matched Juventus in mid-field and held the 1963 champions scoreless in the first half.

Smarter in attack, Juventus really unwound in the second term and with Rusalen, Chiappin and newcomer David Cooper laying on excellent passes, ran out comfortable winners.

Scorers: Donnelly 2, Rusalen, for Juventus.

B'pest v. Hellas 2-1

A speedy, spirited game well worth the price of admission.

With Worthington, Robinson and Lyster continually harassing the Budapest defence, Hellas deservedly led 1-0 at the interval.

Budapest levelled with a penalty and followed with a brilliant Matiscsak — Jones goal to take the points.

Scorers: Herczeg (penalty), Matiscsak, for Budapest; Lyster for Hellas.

Croatia v. Birkalla 3-1

This was more even than the final score suggests.

Birkalla held Croatia until seven minutes before time when slick Slager crashed through twice.

Scorers: Slager 2, Queenan for Croatia; Jones for Birkalla.

Enfield v. Polonia 3-1

Eager Enfield City were never in serious danger of defeat at the hands of Polonia who disappointed in attack.

Polonia's only goal came from a penalty after Enfield had established a break of three goals.

Scorers: McRae 2, Batchelor for Enfield; Miller for Polonia.

Austria v. Victoria 3-1

Victoria had their moment of glory when Millar put them in front after 35 minutes but a fruitful second-half brought three Austria goals and two invaluable premiership points.

Austria leapt from a shaky seventh on the table to a healthy fifth.

Scorers: Gruber (penalty), Baines, Szabo for Austria; Millar for Victoria.

UNDER-16 INTERNATIONAL

AUSTRALIA v. NEW ZEALAND 1-0

For what was supposed to have been an under-16 game, New Zealand arrived in Melbourne with an under-15 side.

According to them, this was the instruction from the Australian Federation.

The younger boys from New Zealand, who included in Tamati a full-blooded Maori at left half, played well against their older opponents.

Australia's only goal was scored by Owen.

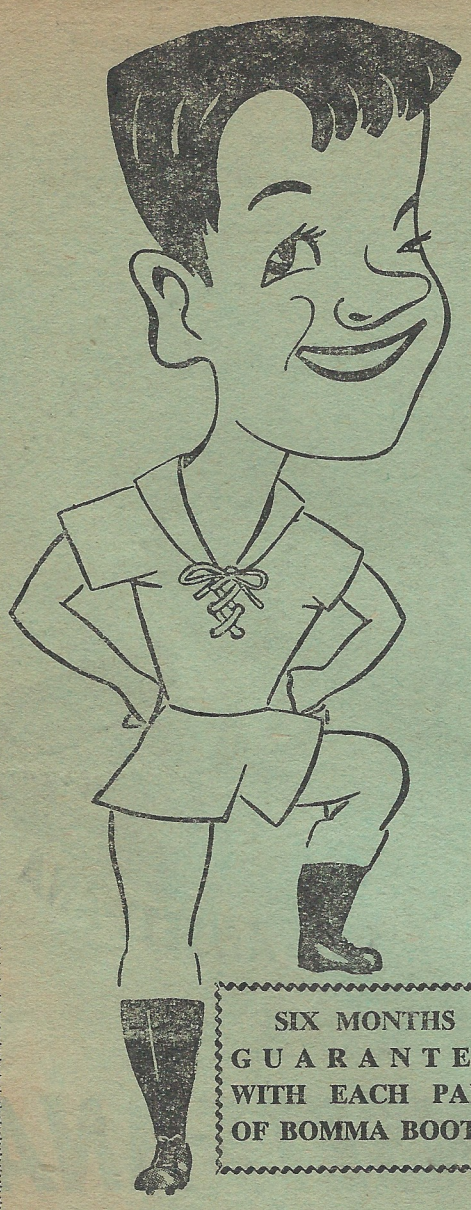

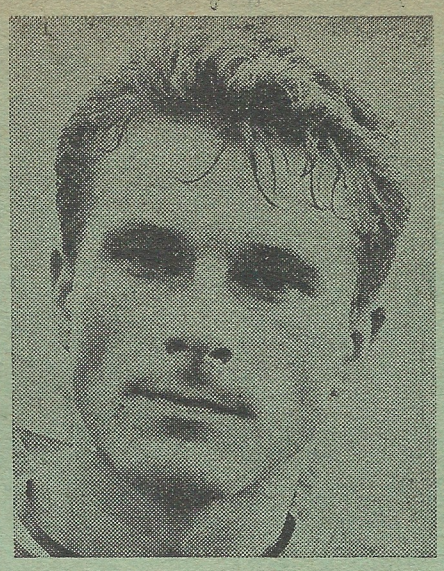

P. HRNCIR

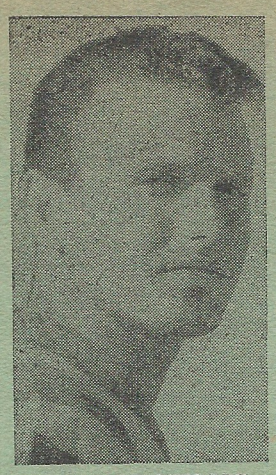

L. SCHEINFLUG

R. BLITZ

R. LORD

Members of NSW & Australian teams against Everton and all players who know the difference choose

BOMMA

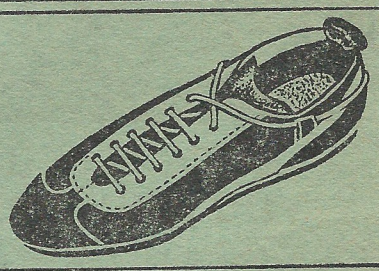

Soccer Boots

SIX MONTHS GUARANTEE WITH EACH PAIR OF BOMMA BOOTS!

AVAILABLE THROUGHOUT AUSTRALIA IN ALL LEADING SPORTS & SHOES STORES.

SOCCER WORLD 1/-
THE VOICE OF AUSTRALIAN SOCCER
AUSTRALIA'S OLDEST AND ONLY INDEPENDENT SOCCER NEWSPAPER

BOX 5061, G.P.O., SYDNEY. — TEL.: 55-6877

Managing Director: Marcell Nagy
Editor: Paul Dean
News Editor: Lou Gautier
Contributors: Keith Gilmour, Einar Persen, Lincoln Walters, Bob Low (Melbourne), Allan Crisp (Adelaide), Paul Mackenzie (Newcastle), Derek Hill (London), Carlos de Oliveira (Latin America), Ary Simoes Lund (Germany).
Pictorial Editor: Les Brady
Advertising Manager: B. Kardos (Tel.: 55-6184, 55-6877)
Adelaide Office: Allan Crisp (Tel.: ML 5987).
Melbourne Office: P. Handi (Tel.: 52-2175)
Published by Soccer World Publishing Company Pty. Limited.
Printed by New Life Printery (Marrickville), at its registered office 54 Renwick Street, Marrickville, N.S.W.

EDITORIAL

Baby goes out with the wash...

Hey, wait a minute Federation — your slip is showing.

Aren't you forgetting one small thing in all the excitement over the Everton visit? Something hardly important to worry about perhaps?

Like the clubs, for instance.

Some of our clubs will go two weeks without a match, some will go three weeks.

A few of them will not have a proper "home" gate taking for up to six weeks.

How are they going to survive?

The Federation, it seems, periodically forgets that it is not a body unto itself but merely the appointed caretaker of clubs.

Its main task is to safeguard the interests of soccer through the clubs.

From time to time one cannot help feeling that the Federation acts as though this wasn't the case and as if its interests clashed with those of the clubs.

Clubs cannot possibly survive without revenue and revenue cannot be possibly obtained without matches. That much is clear.

What is not clear is whether the Federation really knows this.

Have the clubs been asked whether they suffer any particular hardship through these postponements?

Has any sort of assistance been offered to them? If so, what kind: moral? spiritual? financial?

Let's face it: the financial structure of our clubs is so weak that most cannot manage even during a properly conducted season, let alone with long breaks in the middle.

Some sort of modus operandi must be found to enable the Federation to have its cake and eat it: have future tours but also keep the clubs solvent.

Last weekend was a glaring example of muddled thinking and mid-19th century management.

Because of the Melbourne "Test" four Sydney competition matches were postponed ,leaving only two to be played, both on Saturday.

In England, which we seem to copy so slavishly, no club game is ever put off because of an international.

If a club has to give a couple of players to the national team, it's just too bad. It's the price they have to pay for glory and glamor.

But here the price is much higher. It involves the loss of very badly needed revenue.

Or doesn't anybody care any more if after Everton's departure we find half a dozen Sydney clubs so deeply in debt that only a privately arranged match against Real Madrid would make them solvent again?

CARVIN TAILORS
★ SUITS TO MEASURE, CONTINENTAL STYLES
★ READY MADE SUITS & SPORTS WEAR
★ HIGH GRADE MERCERY AND SHOES
★ LATEST HIGH GRADE KNITWEAR
PAY AS YOU WEAR
183 Liverpool St. (Opp. Hyde Pk.) MA 7366

AROUND THE GLOBE

Busy weeks ahead in international tourneys

Unlike in past years, the next weeks and months will bring scores of exciting and important international matches both in Europe and in South America.

After the currently fought out quarter-finals in the European Nations' Cup the semifinals and finals will be staged in Spain in June.

But before that, May will see more action.

Now in progress until the end of the month are the South American championships, staged in Lima, Peru.

Participants are Brazil, Argentina, Uruguay, Peru, Colombia, Chile and Ecuador.

May 13 will see the final of the European Cup Winners' Cup played in Brussels, between Sporting Club of Lisboa, Portugal and MTK of Budapest, Hungary.

Exactly two weeks later the European Champions' Cup final between Inter Milan of Italy and Real Madrid of Spain will take place in Vienna's Prater Stadium.

At the end of May the Brazilian Federation will hold its gala international tournament with England, Argentina and probably Italy participating.

The Mitropa Cup, Europe's oldest surviving tourney, will start on June 3 and go on throughout the summer, played every Wednesday.

The Olympic qualification matches are also in constant progress and forthcoming clashes include Bulgaria v. Rumania, Russia v. East Germany, Poland v. Italy, Czechoslovakia v. Great Britain and Hungary v. Spain.

NATIONS' CUP

These are the remaining ties in the quarter-finals of the European Nations' Cup:

May 13, Stockholm: Sweden v. Russia.

May 23, Budapest: Hungary v. France (first leg 3-1).

May 27, Moscow: Russia v. Sweden.

Denmark and Spain have already qualified for the semifinals which will be played in Madrid and Barcelona on June 17.

The final will take place in Madrid on June 21.

CZECHOSLOVAKIA

After a disastrous season in 1963, the Czechs have bounced back into limelight with two good results.

Following their scoreless draw in Florence against the Italians, they went to Ludwigshafen and, before a crowd of 60,000 astonished spectators, beat West Germany 4-3.

By half time the Czechs were leading 3-1. Mraz (2), Pospihal and Scherer scored the Czech goals while Germany's scorers were Seeler (2) and Geiger, who recently returned from the Italian club Mantova.

BRAZIL

Pele and Santos are friends again—that's the news of the hour from troubled Brazil.

At the recent Rio-Sao Paulo intercity tournament Santos romped home with the title, playing in better form than ever before.

They beat their great rivals Botafogo 3-1, Pele scoring twice and making the third goal.

In Santos Zito has found his old form, Almir and Coutinho have recovered from their slump and now Brazilian fans again have high hopes for their favorite sons.

URUGUAY

Enfant terrible Sanfillipo's transfer to Barcelona from Boca Juniors fell through in the last moment.

After having lifted his "two-year" suspension, the Argentine club decided to "lend" Sanfillipo to neighbouring Uruguay's present champions, Nacional.

For this they received five million argentine pesos . . .

HUNGARY

More than 50,000 Spaniards saw at Las Palmas, Majorca the visiting Hungarian Olympic team beat Spain 2-1.

Both Hungarian goals were scored by centre forward Bene, said to be a certainty to play for the full Hungarian national team after the Tokyo Olympics.

The return match against Spain will be in Budapest but now the Hungarians can be regarded as certain to take part in the 16-team final at Tokyo.

SCOTLAND

To replace their stars who join wealthy English clubs, the Scots now turn towards Denmark to replenish their stocks.

So far three internationals have been snapped up by Scottish clubs: goalie Sorensen, fullback K. Johansen and winger Berthelsen.

The Danes find even Scotland's part-time soccer a lucrative one: Denmark has only amateur soccer.

FRANCE

The French Professional Players' Union has asked the Association to replace team manager Georges Verriest with former international star Just Fontaine.

Verriest has been the target of severe press criticism following France's 1-3 defeat by Hungary in Paris recently.

The most frequent charge against him is that for all international matches he fields almost totally new teams and fails to mould a solid side together.

MITROPA CUP

The 1964 Mitropa Cup will start on June 3 and end with the final sometime in September.

First round draw: Vasas (Hungary) v. LASK (Austria); Spartak Sokolovo (Czechosl.) v. MTK (Hungary); OFK Belgrade (Yugoslavia) v. Bologna (Italy), Zeljeznicar (Yugoslavia) v. Slovan Bratislava (Czechoslovakia).

ITALY

Dino Sani, the small, balding tactician of AC Milan, has decided to go back to his native Brazil at the end of May.

However, he will stay only for a few days before crossing over to Argentina to join Boca Juniors for two seasons.

Another South American who has left Italy for home is Argentina's Manfredini, now back in Buenos Aires and River Plate.

VERMOUTH
● Sweet
● Dry
● Bianco
● Amaro
CINZANO
PRESENTS
Santa Vittoria Champagne
Gambina
Marsala All'Uovo
Bitters, Liqueurs

- World score board -

EUROPEAN CUP (semifinal): Real Madrid v. FC Zurich 6-0 (Madrid; Real qualify to meet Internazionale Milan in the final at Vienna on May 27).

EUROPEAN CUP WINNERS' CUP (semifinal playoff): Sporting Lisbon v. Olympique Lyon (Madrid; Sporting will now meet MTK-Budapest in the final at Brussels.

RAPPAN CUP (semifinals): Polonia Bytom v. Odra Opole 2-1 (Bytom).

OLYMPIC QUALIFYING MATCHES: Spain v. Hungary 1-2 (Majorca); Hungary v. Spain 3-0 (Budapest; Hungary qualifies for Tokyo).

International matches: Austria v. Hungary 1-0 (Vienna); Morocco v. Uruguay 0-1 (Casablanca); England v. Uruguay 2-1 (London); West Germany v. Czechoslovakia 3-4 (Ludwigshafen); Switzerland v. Portugal 2-3 (Berne); Poland v. Northern Ireland 3-1 (Cracow); Italian League v. English League 1-0 (Milan).

AUSTRIA: Admira v. Wiener Neustadt 1-3; Vienna v. GAK 1-2; Rapid v. FK Austria 2-2; Dornbirn v. Schwechat 3-1; WAC v. Simmering 2-0; LASK v. SVS Linz 3-2; Sportklub v. Kapfenberg 2-1.

CZECHOSLOVAKIA: Slovan Bratislava v. Motorlet Prague 3-1; Trinec v. Kladno 1-0; Jednota Trencin v. Banik Ostrava 2-0; Sokolovo Prague v. Brno 1-0.

FRANCE (cup final): Lyon v. Bordeaux 2-0.

HOLLAND (28th round): MVV v. Blauw Wit 1-2; PSV v. Sparta 2-0; Volendam v. Enschede 2-2; Ajax v. Go Ahead 4-2; Heracles v. NAC 0-3; Feyenoord v. ADO 5-1; GVAV v. Fortuna Geelen 2-2; DWS v. DOS 3-1. **Comp. leaders:** DWS, PSV 39; Enschede 36; Feyenoord 35, NAC, Ajax 32.

HUNGARY (9th round): Honved v. Dorog 0-0; Ujpest v. Gyor 3-1; Diosgyor v. MTK 0-0; Szeged v. Vasas 1-0; Csepel v. Pecs 1-0; Ferencvaros v. Debrecen 3-0; Tatabanya v. Komlo 5-1. **Comp. leaders:** Ferencvaros 16; Honved, Tatabanya 13; Gyor 12, MTK, Ujpest 10.

PORTUGAL (Cup matches): Benfica v. Salgueros 3-1; Guimaraes v. Porto 1-2; Varzim v. CUF 2-1; Belenenses v. Montijo 7-0.

WEST GERMANY (30th round): Meiderich v. Kaiserslautern 3-0; Hamburger SV v. Nurnberg 2-2; FC Koln v. Stuttgart 2-1; Braunschweig v. Dortmund 2-0; Karlsruhe v. Eintracht Frankfurt 1-2; Saarbrucken v. Schalke 0-4 1-1; Muenster v. Hertha Berlin 4-2, Munchen v. Werder Bremen 3-2.

AFTER MATCH LET'S MEET FOR A CONTINENTAL MEAL AT THE CANDLE-LIT
SEZAME RESTAURANT
WINE, DINE AND DANCE!
THE FAMOUS RUDAS GYPSY BAND PLAYS.
FULLY LICENCED, OPEN 6 P.M. TO 12 P.M.
409 Liverpool Street, Darlinghurst. — Phone: 31-1235
(First street off Victoria Street after St. Vincent's Hospital)

Classy NSW may outclass rugged Q'land on Sunday

NSW will play their first 1964 match of the Australian Representative Championship at the Sydney Sports Ground against Queensland on Sunday.

Queensland are still undefeated in the series which run over two seasons.

Last year Queensland beat Tasmania 4-2 and drew 3-3 with Newcastle while NSW beat Victoria 3-2, Tasmania 7-0 and lost 2-3 to South Australia at Adelaide.

A win on Sunday would place NSW in equal first place on the national competition ladder with Victoria.

Victoria's goal-average is excellent, so NSW cannot afford to loaf as every goal is likely to weigh heavily in the attribution of the 1963-64 national title.

Although Queensland have never beaten NSW since the inception of the Federation the matches have always been close, NSW winning 3-2 in 1961 and 3-2, 3-1 and 4-3 in 1962, the year NSW won the national championship and Queensland were runners-up.

Incidentally Sunday's game will be the 70th between the two States.

The current score is NSW 42 wins, Queensland 19 wins and eight drawn matches.

NSW should again beat Queensland on Sunday but as usual the final score is likely to be close as Queensland play a rugged, direct style of football which does not suit NSW.

Judging on the States' respective performances against Everton, NSW should win hands down as they gave a full-strength Everton a good run for their money while a reserve-ridden Everton team easily beat Queensland 5-0 48 hours later.

Probable line-ups:

NSW: 1 G. McGuire; 2 F. Falzon, 3 P. Keen; 4 P. Hughes, 5 M. Stojanovic, 6 H. Rodriguez; 7 R. Blitz, 8 B. Smith, 9 G. Barnett, 10 J. Wong, 11 L. Gauto.

Queensland: 1 G. Kruger; 2 C. Kathage, 3 H. Gani, 4 C. Sander, 5 D. Robson, 6 L. Petie; 7 E. Pattison, 8 R. Richards, 9 M. Wild, 10 A. Tsombaras, 11 B. Vogler.

Referee: G. Lamb ,Victoria.

Oh, my aching muscles!

NASCIODINE

MEDICATED MASSAGE CREAM

Also for that tired, stiff leg, arm and hip. Over-exercise makes you as stiff as a board. That aching soreness of tired muscles eases fast when you rub in famous NASCIODINE. Use it for minor casualties in every sport: football "knee", tennis "elbow", strained muscles, pulled tendons, muscular soreness and stiffness.

In two sizes: 2oz. Jar 7/6; 10oz. Jar 30/-

FROM CHEMISTS EVERYWHERE

Sole Selling Agents and Distributors in Australia:

F. H. IRVING (MEDICAL PRODUCTS) PTY. LIMITED

Ground Floor, Number 7 ELIGH STREET, SYDNEY. Telephone, 28-8271

Huttons & A. & R.

MANUFACTURERS OF

Australian & Continental Smallgoods

For the absolute best in

Salami, Continental Small Goods, "Pineapple" Hams & Bacon, Sausages, Frankfurts, etc.

Hutton's

SMALLGOODS, BACON, HAMS AND

A&R CONTINENTALS

ARE BEST

ALWAYS ASK FOR HUTTONS & A. & R.

Supplies available for City and all Country centres

PHONE:

SYDNEY UW 3551

MELBOURNE 44-0551

BRISBANE 60-1121

PRINTING

- LETTERHEADS
- INVITATIONS
- BUSINESS CARDS
- HANDBILLS, etc.

Place your order now with the "Soccer" printery

54 Renwick St., Marrickville — Tel.: 55-6184

MATCHLESS

THE CHOICE OF CHAMPIONS!

SOCCER BOOTS

NOW MADE IN AUSTRALIA!!

Matchless . . . the only Soccer Boot manufactured in Australia with a moulded-on rubber sole. Made from the world's best materials, using most advanced machinery of its type . . . Matchless Soccer Boots are made by experts. You'll experience greater comfort . . . longer wearing and more flexibility when you wear Matchless. For as little as £5/19/6 you can wear the Boots the Champions wear.

Matchless Boots are guaranteed for a full season under normal playing conditions. The manufacturer will also re-sole your boots at only 30/- per pair.

Illustrated above: Black Rubber Sole, 10 Studs, £5/19/6.

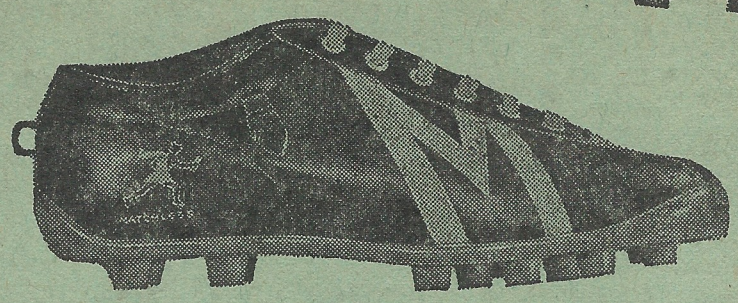

Illustrated at left: Black with Pure Rubber Sole, 13 Studs, £6/6/0.

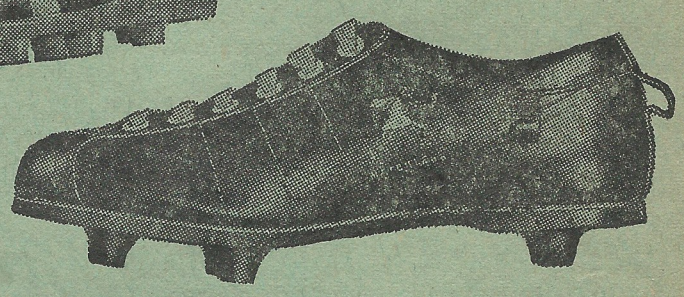

THE CHOICE OF 2 SOLES

10 Studs — For hard to muddy grounds.

13 Studs — For very hard grounds.

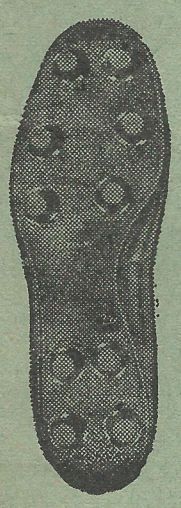

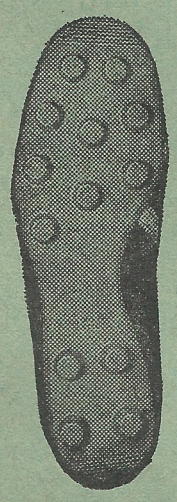

SOCCER JUNIOR

Protect young, growing, feet with Matchless Soccer Boots with moulded-on rubber sole. Available in a complete range of sizes, 6 studs.

11, 12 13 and 1 ... 59/11.

Sizes 2-5 ... 69/11.

MATCHLESS SOCCER BOOTS

SOLD AND SERVICED BY

GOLDBERG INTERNATIONAL PTY. LTD.

NOW AVAILABLE FROM ALL LEADING STORES, INCLUDING THE FOLLOWING:

N.S.W. Sports Depot
Bert Oldfield Sports Store
Stan McCabe Sports Store
F. J. Palmers (All Stores)
Farmers (City)
Lowes (City)
Fostars Shoe Stores
Thomson's Shoe Stores

Grace Bros. Stores
Jim Mitchell Sport Stores (All Stores)
Jack Harkness, Crows Nest
Jack Lambert, Five Dock
Bennetts Men's Wear, Dee Why
Bennett Sports Store, Epping
Jay Jay Sports Store, Bankstown

Padstow Shoe Store
Fitzsimmons Shoe Store, Ryde
Cook Sports Store, Gladesville
Gilman Sports Store, Parramatta
Newcastle Co-op., Newcastle
Jans Shoe Store, Mayfield
Goldsmith, Newcastle